

Ave Maria

P. Mascagni
(arr. pdm)

♩ = 80

Soprano

Sal - veo Ma-

Violin I

Violin II

Viola

Violoncello

Contrabass

♩ = 80

Organ

ri a di gra-zia ple - na te coe'il Si - gnor O be ne det - ta

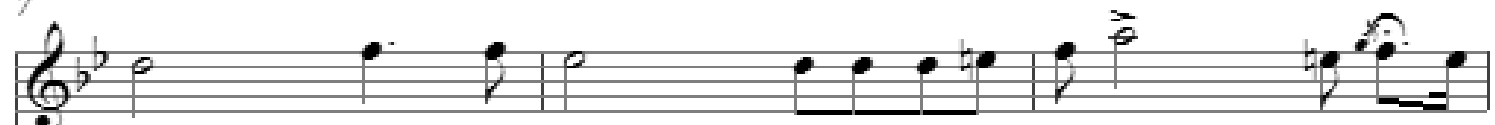

Tu fra - le don - ne Tu madre e - let ta del Re den

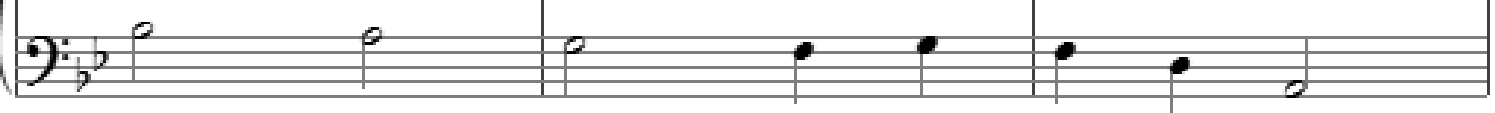
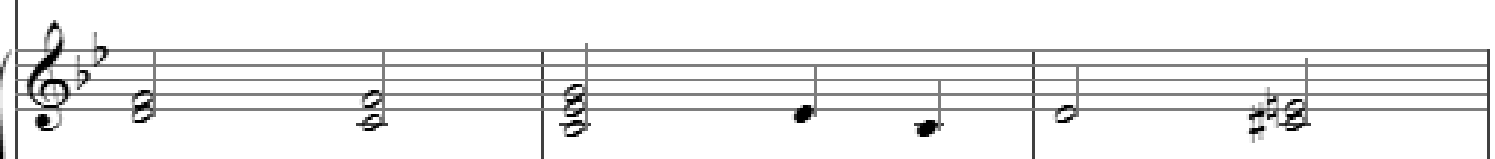
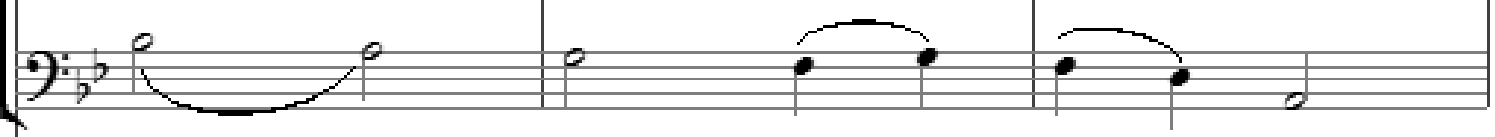
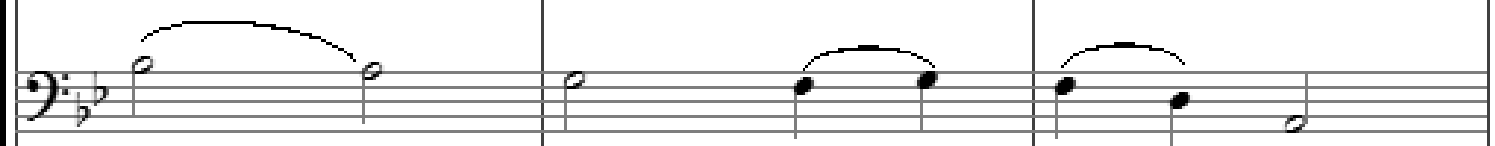
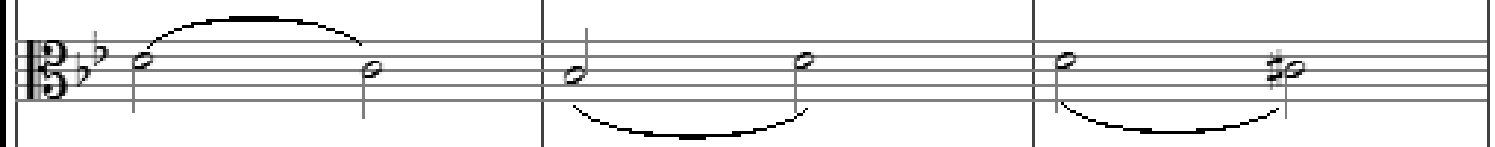

tor! - San ta Ma ri - a ma dre di - Di - o Pre ga per

no - i sup pli - ci tuo - i

O _____ rae nel l'o - ra _____ tre men dae for te tremen dae for te di no stra

mor - te

Sal - veo Ma - ri - a di gra zia ple - na te coeil Si-

gnor _____ O be nedet -ta Tu fra le don - ne Tu madree

let - ta del Re den tor Sal veo Ma - ri - a Salve o Ma-

ri - a Salve o Ma - ri - - a

